



My flat

3:39 PM 22 April 2023



Garbages outside of my flat
3:40 PM 22 April 2023



A graffiti on Seven Sisters Rd
3:43 PM 22 April 2023



Look left on Seven Sisters Rd
3:43 PM 22 April 2023



Shop for rent on Font Hill Rd
3:45 PM 22 April 2023

*Thank you sir.
Thank you very much.
God bless you.*

A lady saying on Font Hill Rd
3:45 PM 22 April 2023



Cigarette butts on Font Hill Rd
3:43 PM 22 April 2023



Menabrea beer bottle on Font Hill Rd
3:43 PM 22 April 2023



Train ticket on the floor of Finsbury Park station
3:47 PM 22 April 2023



'Make wonderful home, whatever your zone'
Finsbury Park Station
3:48 PM 22 April 2023

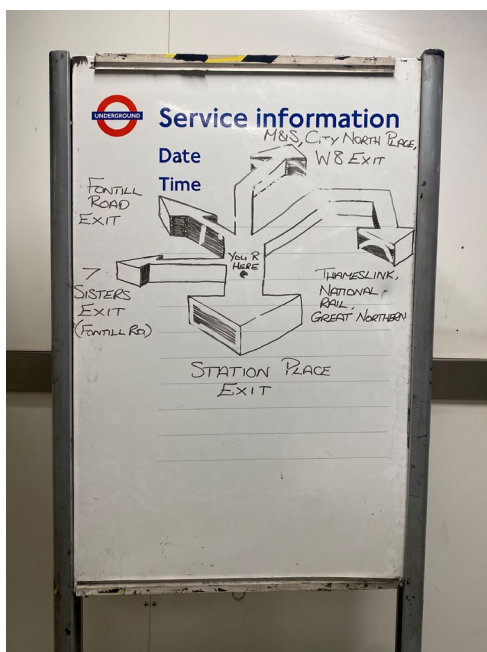

Handdrawn infographic in Finsbury Park Station
3:48 PM 22 April 2023



Slippers in Finsbury Park station
3:49 PM 22 April 2023

The next station is King's Cross St. Pancrass.
Doors will open on the left-hand side.
Change for Circle, Hammersmith & City,
Metropolitan, Northern and Piccadilly line,
national and international rail services.
Exit for the British Library.
This station has step-free access.

Broadcast on Victoria line
3:59 PM 22 April 2023



Fountains on Granary Square
4:13 PM 22 April 2023

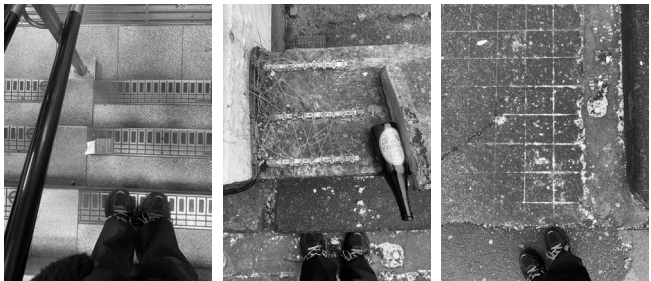

lids
fluorescent pink

volvic bottles
shamrock green

grapefruit on plastic
grapefruit pink

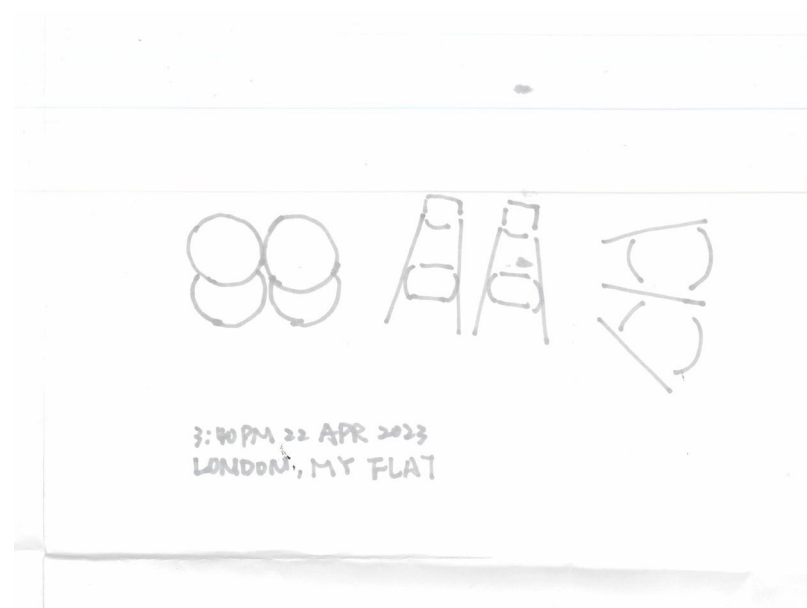



LIDS

**volvic
bottles**

Grapefruit
on plastic

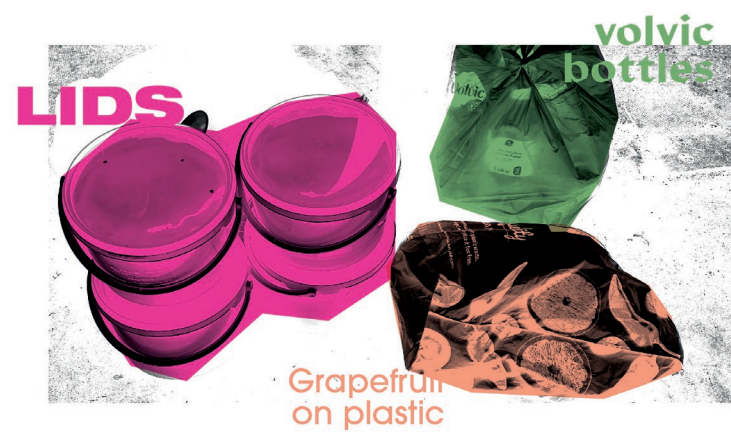

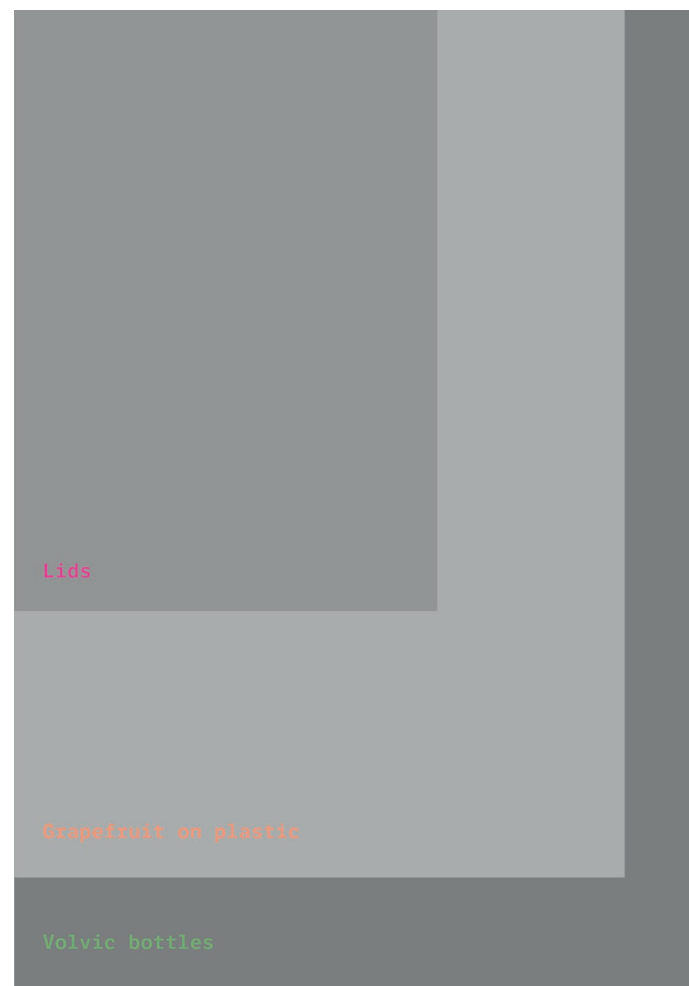
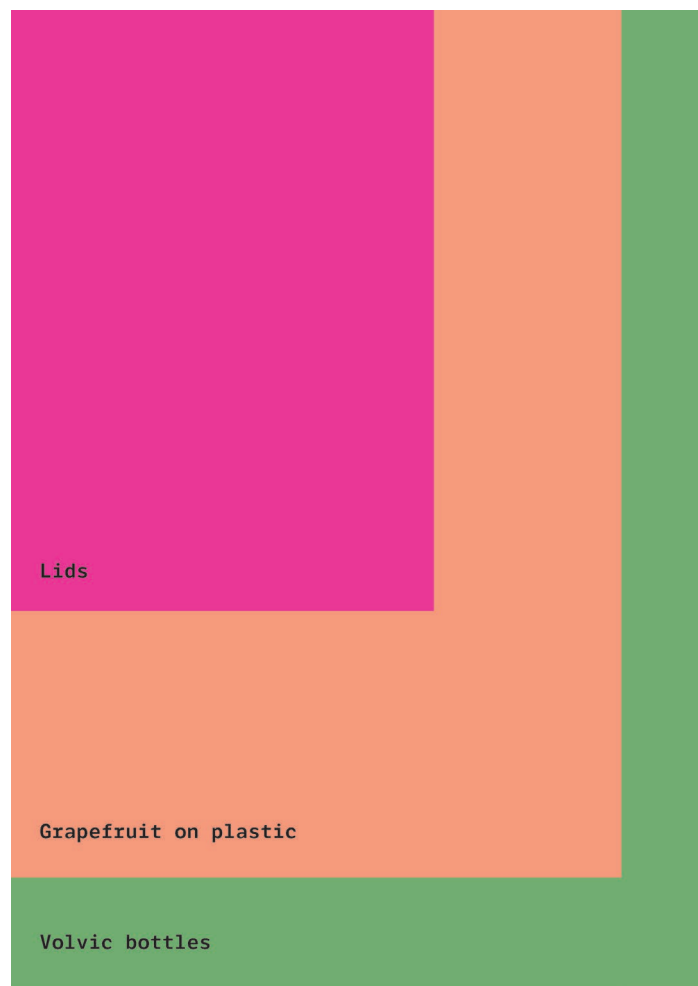

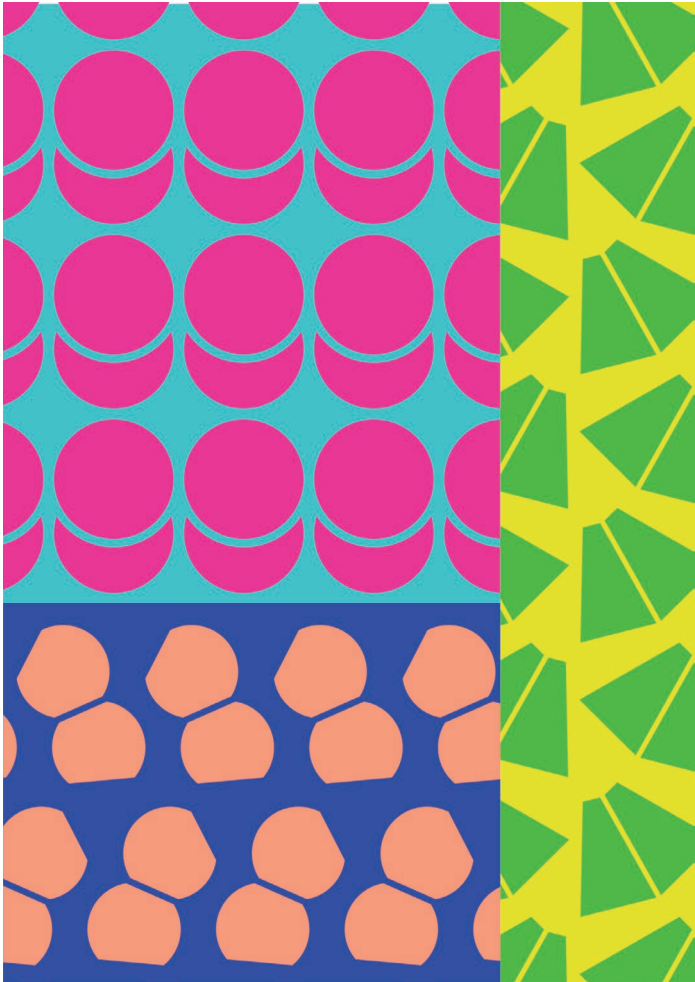
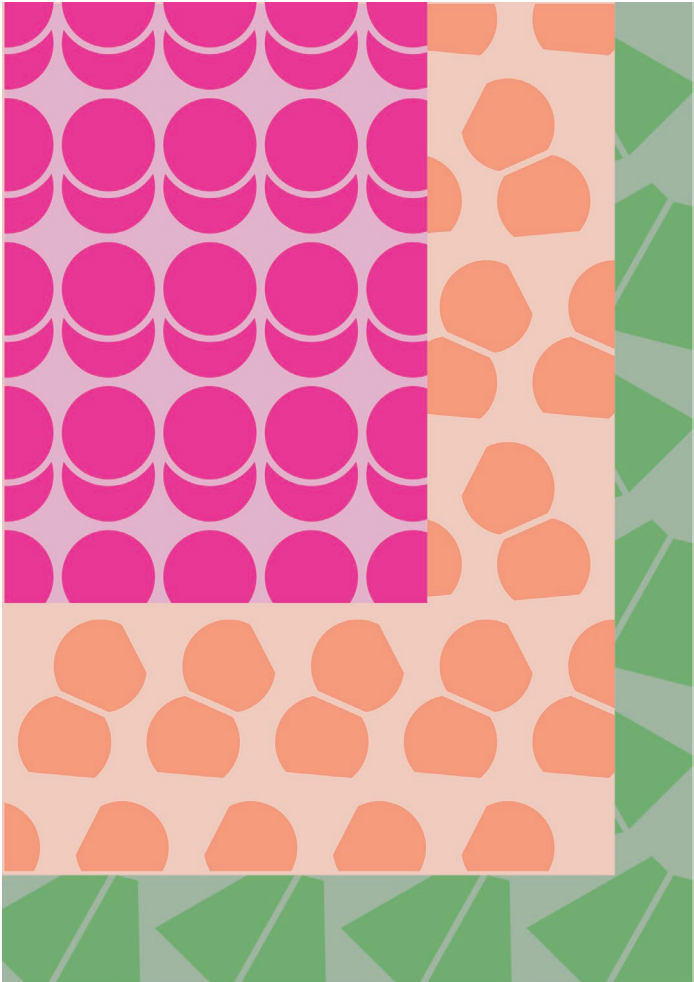

SOS

LOOK LEFT





*Thank you sir.
Thank you very much.
God bless you.*



